G. R. S. IX-5]

Previous references. 1866
~~191~~.
(Police)

Police File No. 1 of 1866.

Serial Nos. 1-13

Later references.

83

GENERAL AND REVENUE SECRETARIAT.

Serial Nos. 1—13

Major Part B for 6 August 1868

SUBJECT.

Rules relating to the Police Superannuation Fund.

Indexed

W D 89—GPB—50,000—21-7-16

No

town in the [illegible] fund, with their
names & sums, but the
last named black —
Clerk of Peticties [illegible]
[illegible] from the commencement of the
Grand Jury by year, and
its results in the same kind
would be useful to enable
the Commissioners to determine
what measures are necessary
to secure the solvency of the
Fund — The conditions
on which the Rates of the
Firms are now registered
should be stated — When
such returns are
collected a Committee
should be appointed to
form a scheme for the
same — JWP 20/10

Referred to Records
Min No 2295 Dated 19 Oct 1866
Ins 5

No. 66

From The Superintendent
Newcastle Prisons
To The Secretary to the
Commissioners of Prisons
Dated 15th October 1866
Received
Registered 16 Oct 1866

Enclosures No. 2

General No. 2209
End. No. } 1866.

I submit a copy of the letter from
the Inspectors of Police reporting
the circulars of the Police Superannuation Fund and recommending
that a Committee of Inquiry be appointed to
inquire into the present state.

By Capt Gent Inspector
16.9.66

I am not sure that a
Committee is necessary
at the present moment
The Police may
be called upon to furnish a
[illegible]

General No. 2209

Ind. — 4

Kunchroog Division
Superintendents Office
Bangalore 15th October 1856.

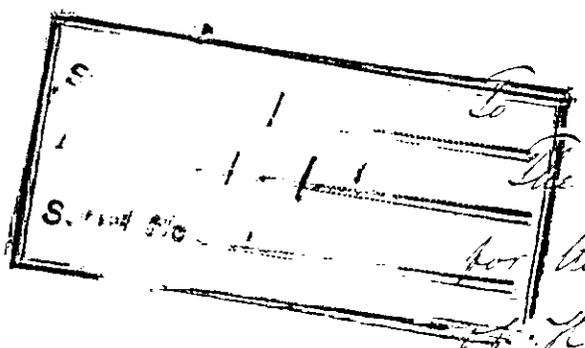

To

The Secretary to the Commissioner
for the Government of the Territories
of H. H. the Rajah of Mysore,

Sir,

I have the honor to submit copy of a letter No. 13/9 of the 11th Instant from the Superintendent of Police reporting that the Police Superannuation Fund is insolvent and suggesting the propriety of appointing a Committee of Experienced Officers to report on its present State.

2. In one sense the Fund is not insolvent as it possesses Rupees 30000 in Government Securities - 1000 Rupees in the 5% per cent of 1859, and 2000 Rupees purchased by the Officer in charge of the Division Treasury in August 1854; but if the Capital was appropriated to meet a deficiency in the income amounting to 42 Rupees per annum the whole would soon be swallowed up - An explanation of the deficiency may be given. Captain Pearse in his Letter No. 211 dated the 1st April 1853 reports the monthly

Sums

sums to be 80 Rupees and the income 100 Rupees which income was realized by contributions from the men of the force, interest on a capital of 2000, all fines imposed on the members of the force, all fines inflicted on Individuals convicted of drunkenness and assaults on the Police. By Mr Nicolson's letter No 36 dated the 5th April 1853 the fines on account of drunkenness and assaults were ordered to be carried to the credit of Government. If the Commissioner approves of Captain Weldon's proposition I would suggest that a Committee be formed of the undermentioned officers. Major Puckle, Captain Benson, and Captain Weldon, to report on the best means of restoring the fund to a healthy state. Copy of the correspondence is forwarded for Easy reference.

I have the honor to be
Sir
Your most obedient Servant

J. S. Dobbs
Superintendent

Police

Superintendent's letter, 15 April 1853, from the Superintendent of Police, to the Deputy Commissioner, Dinapore. Recommends to the Deputy Commissioner that a Committee be formed of Major Puckle, Captain Benson, and Captain Weldon, to report on the best means of restoring the Police Fund to a healthy state. Encloses copy of correspondence for easy reference.

No 37 of 1853 from the Assistant to the Superintendent of Police, Dinapore, to the Superintendent of Police, Dinapore.

No 36 of 1853 from the Superintendent of Police, Dinapore, to the Deputy Commissioner, Dinapore.

No 177 of 31st August 1854 from Captain Boyce, the Superintendent of Police, Dinapore, to the Deputy Commissioner, Dinapore.

General No. 13

" 9

Police Superintendents Office Bangalore Victoria
Bangalore 11th October 1866

To

The Superintendent

Nundidroog Division

Sir

I have the honor to report that the Cantonment Police Superannuation Fund is not in a condition to meet its liabilities.

2 The monthly charge on account of Pensions is Rs. 107. 6. 6, to meet which there is only an average income, from all sources, of Rs. 59-1-5 5/8 In some months this amount even is not obtained. Besides this monthly deficit, there was on 31st August 1865 a special debt of Rs. 71-14-4 being as I understand, sums borrowed from other sources to meet the monthly charge for pensions.

3 It appears that since February 1865 the income has not been equal to the Expenditure, and of course the longer this state of matter continues, the more hopeless will become the Insolvency.

4 The Pensioners applied to me this month for payment but was informed there was only a sum of Rs. 42-12-1 to meet the demand for Rs. 107. 6. 6 I was of course obliged

6

to suspend payment and refer the matter for orders. The question being one of great importance and urgency I venture to solicit early attention to it. Perhaps a Committee of Experienced Officers might be appointed to report on the present state of the Fund.

I have the honor &c

/ Signed / J. Weldon
Superintendent of Police
Bangalore District

Copy

D. A. D. Wells
Superintendent

No 211

Bangalore Police Office
1st April 1863

To

The Superintendent of the
Vandalur Division
Bangalore

Sir,

Adverting to your letter No 45 of the 10th Ultimo I have the honor to forward a report of the Police Superannuation Fund for the information of the Commissioners.

The enclosures that accompanied it are herewith returned.

2. Copy of a letter No 9 dated 24th Ultimo from the Acting Auditor and Accountant enclosed in his suggestion regarding the investment of the Fund money may I trust meet with approval and sanction.

3. There is no record to show by what authority the Fund came into existence.

4. On August 1854, certain sums which had been received from certain Naiks on promotion in the Police force on the previous month were transferred from deposit account to that of the Police Superannuation Fund ever since which date fines from all men of the Force have been credited to the account.

5. On July 1857 Capt. Guiler the Superintendent of Police, applied for permission to introduce special clauses of Act XIII of 1856 at once and the remainder of the Act as occasion required, this special sanction was accorded by the Commissioners vide letter No 492 of 17th August 1857 but appears to have been limited only as a general sanction, as an increase in the pay of that Establishment having been sanctioned at that time donations and subscriptions stood, and have since been levied from all the native Ranks according to the rules heretofore enumerated.

6. Its principle object is to prevent affold and deserving servants of the Force. The Provisions regulated by 1st 2d Clauses of Section XVIII of Act XIII of 1856.

7. The rules regarding Donations and subscriptions are as follows.

1st A donation of 1 Rupee on Enlistment

2d One months difference of pay on promotion.

3d A monthly subscription ½ an anna in the Rupee from all Ranks.

4th All fines inflicted on members of the Force.

Fines levied on persons convicted
of drunkenness and assault on Police Officers

8. According to Section XVII of the above
Act I would beg to be permitted to
suggest the addition to the Funds of
all sums realized by the sale of old or
cast off Police clothing -

9. No donations or subscriptions
are ever refunded and no one dismissed or discharged at his own request
has any claim on the Fund -

10. The following table will give
the state of the Funds -

	Rs. as. P.
In hand up to 31st March de- ducting all payments to that date -	495-15-4
Promissory note No 5965 of 31st May 1859 of 5 ½ per cent - - - - -	1000 - - -
In Deposit on Bangalore Bank at 5 per cent including the interest due thereon since to March 1862 - - - - -	900 - - -
Total	2395-15-4

11 The monthly claims on the fund
at present amounts to Rs 80 - - - 11
while the monthly income averages -
about 106 Rs -

12 The Peons appointed to the Police
Office as orderlies on the introduction
of the new scheme of 3d November 186.
were transferred from the Police Force

and

and continue to enjoy the benefits of the Fund.

Shaw Esq
Sdy Pearse
Supdt of Police

No 9

Mysore Commr's Office
Audit & Account Departt

To,

The Superintendent of Police
Bangalore

Sir,

Adverting to para 2 of your Letter No 175 of the 17th Instant I have the honor to request you will be good enough to furnish at your earliest convenience with a brief account of the Police Superannuation Fund from its formation to the present time exhibiting its various receipts and charges under separate heads and its present assets in cash and Government Promissory Notes.

2 As there is apparently no record in this Office of the authority on which the fund was established or the rules under which it is administered, I also beg to be favored with information on these points.

3- Whilst on this subject I beg to refer you to the Calcutta Gazette of 27th September

Commissary Notes received with additional Assistant

September 10th 1862, in which will be for-
the Rules under which a similar
Fund is constituted and Bengal Provi-
is there made, you will observe for
the issue of Special Promissory Notes
for the investment of surplus assets
and it may be deserving of considera-
tion whether to avoid the fluctuation
in the Market value of ordinary se-
curities of the Government of India,
permission may be obtained for simila
by investing the Police Fund of Banga
lore.

I have the honor &c
(Sd) H. C. Hudson
Actg Auditor and Accountant.

Bangalore
24th March 63

No. 36.

Mysore Commrs Office.

To

The Superintendent of the
Bundelcund Division

Sir,

I am directed to acknowledge
the receipt of your letter No. 293 of the
4th Instant inclosing a report from
the Superintendent of Police regarding
the Superannuation Fund of Bangalore
and to state that there appears to be
no objection to the investment of Rs.
1000 out of the balance of the fund

reported

Responded by that Officer but the Commissioner remarks that the 5 per cent securities of the Government of India are now quoted at a premium of 8 to 9 per cent - for the purposes there - for addressing the Accountant Genl of Madras with a view to obtaining a Special Treasury Note for the amount agreeably to the practice which prevails in the Bengal and Madras Presidencies meanwhile the amount may be paid into the Commissioners Treasury as a savings bank deposit bearing 3½ per cent Interest if no more profitable & equally safe mode of investment occurs to you -

The Commissioner assents to the fund being credited with the proceeds of cast off clothing, but as fines levied for drunkenness and assaults on Police Officers are, strictly speaking, assets of the Government he desires that they may be paid into your Treasury and there credited in common with other Police Fines.

The Commissioner further directs me to request that you will instruct the Superintendent of Police to remit the future assets of the

Superannuation

Superannuation Fund ~~to your~~ Treasury in the accounts of which they should be separately exhibited under a head which may be styled "Bangalore Police Superannuation Fund," with a detail of the items composing the assets.

I have &c.
(Sd) H. C. Mc Iver
Ag: Auditor & Accountant

Bangalore
15. April 1863

No. 174

From the Ag: Auditor
Accounts Department

To

The Superintendent of the
Inundidroog Division

Sir,

Agreeably to the direction contained in your Memo No. 901/153 of 15 July/62 I have to report that the Government Promissory Notes for Rupees 2000 — Two thousand only, have been purchased from the Oriental Bank Corporation, Madras, on account of Police Superannuation Fund and forwarded to the Superintendent of Police Bangalore

I have &c.
(Sd) A. G. D. Logan
In charge of Treasury
Inundidroog Division

Bangalore
31st August 1864

True copies
H. Wells
Superintendent

S. 973.

Section
Serial No
From 1866
The Superintendent
Marine Survey Division
To The Secretary to the
Commissioners of Customs
Dated 17th October 1866.
Despatched do
Received 20th do
Rep.
Enclosures No. 1
General No. 2355
Instr. No. 3
1866.

In continuation of
this Office Rd. 2209
of the 15th Instant.

Has the Board to sub-
-mit an account of
Vessels registered during
Septr. 1866 to 31st Augt. 1866
and to observe that it
does not afford a com-
-parative statement of the efficiency
in this Collection of the Mercantile Re-
-gistry.

Robert 20/10/66
D. Cameron 23/10/66
for Secretary

This is only a statement of Vessels registered at the Port of Belfast during the quarter ended 30th September 1866 as called for in your letter of the 15th Instant, No. 2209, and the Board have no information to supply in reply to the remainder of the 1st Paragraph of the letter.

The Board also be requested to point out whether the foregoing statement is sufficient, by comparing Vessels registered from this Port in the same Month in the previous year, as called for

J. M. Mg 20/10

Approved. The above Return with the Letter of the Secretary to the Board of Trade dated 15th Instant, referred to therein, are enclosed to the Collector of Belfast in reply to his

20.10.66

Memo: showing the amount of Fines recovered upon Drunken persons, and Assault on Police Officers &c. for one year viz: from September 1st/65 to August 31st, 1866.

		Fines from Drunkenness			Fines in Cases of assault on the Police		
1865.	September	2	"	"	"	"	"
	October	13	"	"	"	"	"
	November	2	"	"	"	"	"
	December	"	"	"	"	"	"
1866.	January	24	"	"	"	"	"
	February	2	"	"	"	"	"
	March	1	"	"	"	"	"
	April	7	"	"	"	"	"
	May	2	"	"	"	"	"
	June	"	"	"	"	"	"
	July	4	"	"	"	"	"
	August	12	"	"	"	"	"
Arrears received	2 — " — "						
	10 — " — "						
	Total Rupees	69	"	"	"	"	"

Cantonment Magistrate.

No. P. 73

judt. 1866 No. 4125/5

Section 1
No
Shelf No

From

To The Superintendent of Mundiebroog Division

Dated ....

Despatched } 3rd November

Received

Enclosures No.

General No. 4125
Jdl No. 5
} 1866–67.

In reply to the letters noted Convey the Q.M.G. Commissioner's instructions on the subject of the alleged insolvency of the Police Superannuation Fund.

Vide Jdl 1866 No 4

No 32 of 3-11-66
Qr. E.J.

General No 4125 3/1866/67
Judl — 5

16

Bangalore 3rd November 1866

To

The Supt.

of Ennumeradoroy.

Sir

I am desired by the Offg. Comr to acknowledge the receipt of your letter noted in the margin on the subject of the insolvency of the Police Superannuation Fund, and in reply to observe that the formation of a Committee of Officers to report on its present state, as suggested by you, does not at this time appear to be necessary, but the Supt. of Police may be requested to furnish a list of the Pensioners now borne on the Fund, with their periods of service, and the amount granted to each, together with a list of patentees and pensioners paid from the commencement of the Fund up to date, year by year, and its receipts for the same period, to enable the Offg. Comr to determine what measures will be necessary to secure its solvency, The conditions on which the sum of the Force are now required to subscribe to the fund should also be reported

and whether

17

* and when the above questions are collected, a Committee might, the Ch. Eng. Engineer, be appointed to prepare a Scheme for the future conduct of the Force.

** Capt. Welden should also, it is suggested, be requested to prepare some plan for ~~disciplining~~ abolishing with the Force if it is to be really useful by refunding subscriptions received from such persons in the service, and providing for those at present in the receipt of pensions.

Sanctioned, the 6th Inst.

2 11. 66

Ilam Dr.

Esq.

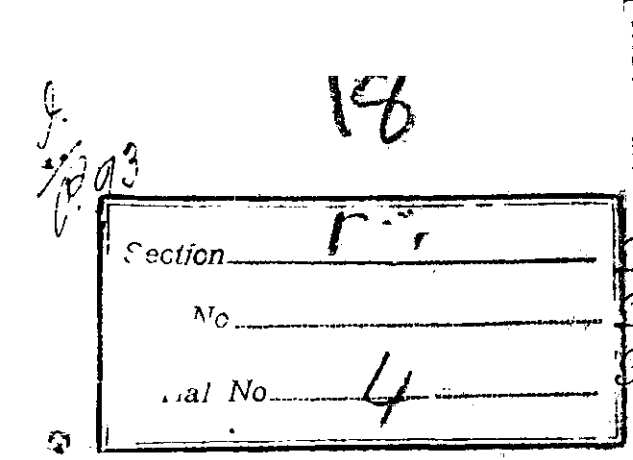

From 1866. 67 & 68.

Enclosures No.

General No. 3390
Encl. 8

Nundidroog Division
Superintendent's Office
Camp Doddaballapoor 19 January 1867

19

To

The Secretary to the Commissioner
for the Government of the Territories of
His Highness the Rajah of Mysore

Sir,

I have the honor to submit copy of a letter No. 112/24 dated the 16th instant with Enclosures received from Captain Weldon furnishing all the information called for by your letter No. 4125 dated the 3rd November 1866 relative (Encl. 5) to the Cantonment Police Superannuation Fund which leaves me nothing to say except to express my concurrence with the opinion of the Superintendent of Police that the preparation of the Accounts and adjustment of claims against the Fund can be conveniently effected in the Office of Cantonment Magistrate.

I have the honor to be
Sir
Your most obedient Servant

A. Ross
Superintendent

No 112
24

Bangalore District
Police Superintendent's Office
Bangalore 16th January 1867

To

The Superintendent of Police
Nundidroog Division

Sir,

With reference to your Official Memo: No 2595 dated the 12th November last forwarding copy of a letter No 4125/5 from the Offg: Commissioner calling for certain information relative to the Cantonment Police Superannuation Fund, having obtained the necessary information from the Cantonment Magistrate's Office I beg to submit -

I. A List of the Pensioners now borne on the Fund with the grounds of service and the amount granted to each pensioner

II. A List of the gratuities and pensions paid by Cantonment Magistrate from the commencement of the Fund up to 31st December 1866 and the receipts for the same

III. Statements and Accounts

Current

current marked B-1 B-2 B-3).

III. A copy of Register showing the names of all Pensioners placed on the fund since July 1855. (marked C)

IV. A Balance Sheet showing state of the Fund on 31st December 1866 (marked D).

2.— The pressing condition of the Fund may be stated briefly thus.

3. There is an average estimated monthly income of about Rs: 55 and a fixed charge for Pensions of Rs: 101-6-6 showing an monthly deficit of Rs: 46-6-6 in addition to a debt due to Cantonment Magistrate's Court of Rs. 19-1

3— On my assuming charge of the Cantonment Police I found it impossible to pay the pensions. The greater amount specified in the Fund in any one month was Rs: 48-11-10 I am not aware how the amount of the Pensions due (101-6-6) was directed to be paid to. From a letter written 1st April 1863 No 211 by Captain Pearse,

and

and from other enquiries made. It appears that the Fund was instituted by Colonel Miller / when Commissariat Officer and Superintendent of Police / in 1855 although there were apparently no definite Rules laid down to regulate the income and expenditure.

In August 1856 some Sums lying on deposit in the Cantonment Cash chest were transferred to credit of the Police Superannuation Fund.

In July 1857 Colonel / then Major / Miller applied for sanction to introduce into the Cantonment certain clauses of Act XIII of 1856 / Presidency Police Act / this was sanctioned in a letter from the Commissioner - No 492 dated 17 July 1857 and since this time a regular Monthly subscription and donations on Enlistment and promotion have been levied. Grants of Pensions were to be regulated

Note - Three donations are not authorized by the act

regulated by 1st and 2d
Clauses of Section XVIII of
Act XIII of 1856.

5th Captain Praed on the
1st April 1863 estimated,
the Receipts at 100 Rupees
per annum each, and charges
at Rupees 80 per annum each

6th Therefore within 6
years of the authorized
Establishment of the
Fund, charges amounting
to Rupees 80 per annum
had been incurred.

7th Though the fund
was only gradually es-
tablished, in 1857, not-
on 6th August 1858 Pen-
sions amounting to 27/-
were granted to 9 persons,
and since then persons
have been from time to
time granted until there
are now 29 Pensioners claim-
ing a total amount of Rs: 101-6-0
8th It appears that, up to
February 1865 the income
was sufficient to meet the
charges. In that month
6 Pensions were added to

the

the last and from that
date the charges have ex-
ceed the receipts and the
Fund has been hopelessly
indebted –

9– Even up to February
1865 it must be remembered
that the amount of the in-
come was naturally fluctu-
ating; a considerable sum
being obtained in the shape
of Fines imposed of Police
Officers and drunken persons

10– The correct principles
on which a fund of this nature
should be managed, do not
appear ever to have been un-
derstood, and, as noted
before, men who only sub-
scribed a year or two received
of Pensions some of the
Pensioners Observer, received
½ pay after only 16 years
service. No capital was accu-
mulated sufficient to provide
for prospective charges as they
became due, and although
would appear that up to Feb
ary 1865 the fund was solvent
yet it could but a hand-

to

to ensure the existence and the efficiency members of this force, by whose subscriptions the Fund was chiefly maintained, could never obtain Pensions themselves except as vacancies by death occurred among the Pensioners already inscribed.

11. Of course in the present state of the Fund where the income from all sources does not amount to much more than half the charges it is impossible that any of the present effective members of the force, many of whom have served well and faithfully for more than a quarter of a Century) can ever obtain either pension or gratuity.

12. As the possible good can be obtained by continuing the existence of the Fund in its present state I beg to advise that it be closed up to 31st December 1866. It is probable that Act V of 1861 - the extension of which to Bangalore has been sanctioned

sanctioned by the Governor-General, will be in force 63
amount when all members of the Police will be placed on a new footing.

13. It remains then for to be considered what is to be done in the case of Pensioners now enrolled and members of the force on the present Reduction list.

14. As to the present Pensioners only two courses are open. Either to stop their pensions, or bring them on the Government Pension List. I do not think the Commissioner would hesitate on the first alternative finding as it would, such great hardship on the part of men, who for several years, have been in receipt of their annual pensions and which they look on as coming from the Government.

15. With regard to the present members of the Force, it would be but an act of charity if the Commissioner would be placed entitled

to the few men of long service say of 20 years and upwards the indulgence of a pension, and thus place them on an equality with their more fortunate brethren who withdrew from work at the earliest opportunity.

16. I append a return of the Force as it stands on this date 16th January 1867 showing the numbers and rank of Policemen who have completed various terms of service from 5 to upwards of 30 years.

	Superintendent	Sergeants	1st Class Constables	2nd Class Constables	1st Class Police	2nd Class Police	Total
Above 30 years service	-	-	3	-	1	-	4
Above 25 years & under 30	-	1	2	4	2	-	9
" 20 " " 25	1	-	-	2	14	-	17
" 15 " " 20	-	1	4	1	25	-	31
" 10 " " 15	-	-	-	1	8	-	9
" 5 " " 10	-	-	-	-	36	1	37
Under 5 years service	-	-	-	-	46	51	97
	1	2	9	8	132	52	204

From this it will be seen that there are only 13 men above 25 years service and 30 men above 20 years service.

The

Deduct liabilities 664.10.1

Remaining for refund to present subscribers } 2708.6.4

18. Of course only those men who may be in the Force on date of the reorganization will be entitled to a refund. Those who have been dismissed or resigned will have no claim

19. I do not think the amount at credit of the Fund now will be sufficient (as Mr Henry Jefferson covers a fund equal of subscription. At present I fear there will be a deficiency of about 2000 Rs. as the charge for refund will probably amount to upwards of 4000 Rs if not more. Hence it is obviously necessary that the levy of any more subscriptions should be at once discontinued and I request similar orders on this point.

20. I respectfully submit these for the proposal.

I. That the present Contingent Police Superannuation Fund be finally closed from 31st December 1866.

II That the Pensioners now

on

The first step to be taken is to close the account of the pension Fund. When I had the honor of a personal interview with the Hon'ble Commissioner he was of opinion that the most equitable course of procedure was to return to each man the amount he had contributed leaving any further claim for pension or gratuity on account of long service, by those who may not be considered fit for further duty to be separately considered.

19. It will be necessary to close the Government Savings Bank, note and withdraw that amount deposited, in the savings Bank. Subjoined, is a rough estimate of Assets and present liabilities.

Liabilities		Assets	
Pensions due for 4 months @ 101-6-6 per mensem	405-10--	Cash in hand Rs.	130-11-6
Balance owing to Cantonment Magistrates Court	19--	Savings Bank deposit	124-12-1
Discount on sale of 4% Promissory note for 2000 @ 12%	240--	Rs 3000 Pro: Notes	3000---
		Discount on sale of 5½% Pro: Note for 1000 @ 11¾%	117-8
	664-10-1		3373--3

on the Fund be transferred to the Government Provident Fund.

III. That Government Pensions be granted to any Police officer now in the service, who may have completed 20 years service and who may desire to be Pensioned.

IV. That a refund of the amount subscribed be made to all ones who at the date of the Commissioner's order or any date up to 31st January 1867 may be still in the Force and to whom pensions are not granted.

V. That in consideration of Government undertaking the above conditions all moneys or securities now belonging to the Fund be transferred to the credit of Government.

I beg to apologise for the delay and trouble being this report but as all the Financial Records of the Fund are in the Office of the Cantonment

Magistrate

Thanking you
Sdy J Malone
Supt of Police

32

Copy

C. A. Benson
for Superintendent

3)

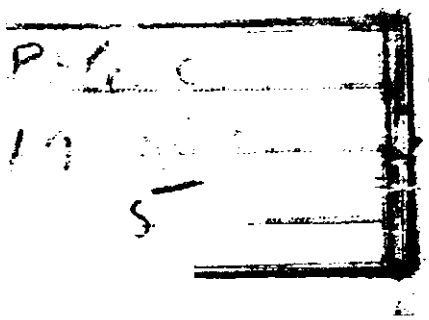

From The Supte of Police
Bangalore Dist
To The Dy Accte General
Dated 26th March/67
Despatched
Received

Enclosures. No. 3
General No. 180 } 18
Local No. 10 }

With reference to previous
Correspondence forwards a
nominal Roll of the
Bangalore Police force
existing the period
of their Service subscription
&c.

180/10

34

Bangalore District
Police Superintendent's Office
Bangalore 16th March 1867.

To
The Dy Accountant General
of Mysore

Sir,

Adverting to previous correspondence
~~I have the hon~~ ~~to forward a Roman~~
Roll of the Bangalore Police Force exhibiting
the length of service of each man, the period
during which he has subscribed to the Su
perannuation Fund, and the total amount
of his payments on account of subscriptio
and donations to the Fund.

2. I believe you have already been
informed of the state of the Superannuatio
Fund by Captain Welsh, he found it dur
to insolvency, for while the receipts averag
only about 38 Rs; the Fund was drawing o
its capital on account of payment of t
pensions to the amount of 101. 6. 6, the defic
was therefore 63. 6. 6 per mensem. These
pensioners had been put on the Fund afte
having subscribed but for only a very few yea
the greater part of their long service having be
passed prior to the existence of the Fund, th
were clearly entitled to some consideration f
Government but had no such claim on the
Fund, and the grant of a pension to them fro
it so soon after its establishment was in
effect supporting them at the cost of their
brother subscribers and to the ruin of a
fund on which they leant for support whe
from age and infirmity they themselves were
unable to earn the salary on which their

of the Fund Captain Weldon has stopped payment of these pensions for the last six months, thus therefore 29 old deserving servants find themselves thrown adrift and (as they express it) "cared for by a Government to whose service they have devoted the best years of their lives"

I have communicated with Major Buckle who formerly had charge of the Fund, he concurs with me in the hope that the Mysore Government will accept the situation and relieve the Fund of these pensions, continuing them as an imperial charge, it will annually diminish and in a few years disappear altogether.

4. Released of this incubus the Fund may be considered just solvent inasmuch as the total payments made by men now in the Force do not ~~equal~~ quite reach the amount in hand, a result far more satisfactory than was anticipated.

5. There are about forty old men now in the Force who are worn out, they clog the upper ranks where activity is most needed, and dishearten good men by shutting out hope of advancement. I attach a nominal Roll of them & on their behalf I would solicit permission to discharge them, refunding the payments they have made, and would also with deference suggest that their long service rendered by them prior to 1857 may be rewarded by such gratuity as is usually granted to Government servants of their class. For those whose whole period of service has been passed as subscribers to the Fund no

gratuit[illegible] sought for the refund of pay-
payment[illegible] will quite meet their case
6. The Police [illegible] of the men of the Cantonment
on the re- [illegible] will, for the most part, be
employ- [illegible] amalgation of the Police for
could [illegible] in the new Force, their payment
[illegible] be refunded and they would
[illegible] need
[illegible] superannuation
[illegible] that which has worked so well in the
Madras Police. The following embodies
all that is needed as shown in this letter.

1st That Government relieve the
Superannuation Fund of payments
due to 29 Pensioners. viz: arrears due
Rs 608/7/- and a monthly amount of
Rs: 101/6/6.

2d That Government authorize refun
of payments on discharge to 39.
men as per accompanying list together
with such gratuity as is usually
granted to men of their class, for
their service prior to 1857.

I have the honor to be
Sir
Your Most Obed't Servant
[illegible]
Ag: Supd't of Police.

~~1866~~ 1867 ~~Regd. 12~~ 12

No. 105.

The Legal of Police
Bangalore Dist.
By Acct. General
16th March
Encls 3.

With reference to previous
correspondence forwards a
Annual Roll of the Bangalore
Police Force exhibiting the
Names of their service, sub-
stitution &c.

Forwarded in original
Mr. Inclosures & Re-
cessary for record in
their office - H Madras
18/3/67. D. A. G

Nominal Roll of the Cantonment Police Force showing the amount paid by each to the Superannuation Fund.

38

No.	Rank and Names	Length of Service in the Police Years	How long he has subscribed to the Fund		Amount paid to the Superannuation Fund: Total of his subscriptions R A P	Donations &c &c R A P	Total Paid to the Fund R A P
21	Jemadar Condapah	23 1/2	9	5	52 9 .	21 . .	2 9 .
9	Sargeant Mootteh	26 7/12	9	5	42 7 6	8 . .	50 7 6
22	" Siddaramnah	16 1/2	9	5	35 10 3	11 . .	46 10 3
11	1st Duffr Ryder Khan	33	9	5	32 9 9	5 8 .	1 9
20	" Venkataramah	33	9	5	28 7 6	6 8 .	15 6
110	" Imaum Saib	11 7/12	9	5	28 5 9	5 8 .	33 13 1
24	" Mahomed Khan	32 5/12	9	5	27 . .	6 8 .	33 8 .
29	" Shamgheer Khan	18 1/2	9	5	28 4 .	5 8 .	33 12 .
36	" Yerrah	19 1/2	9	5	28 2 9	6 8 .	34 10 1
37	" Shaik Ryder	18	8	8	26 6 9	6 8 .	32 14 9
33	" Shaik Sylleman	26 7/12	9	5	23 13 .	6 8 .	30 5 .
34	" Mahomed Ibrahim	26 5/12	9	5	24 . 9	6 8 .	30 5 9
38	2nd Duffr Munajee Row	27 1/2	9	5	23 15 .	3 . .	26 15 .
39	" Appiavoo	26 5/12	9	5	24 3 .	3 . .	27 3 .
42	" Byrarajoo	25 7/12	9	5	22 2 .	4 . .	26 2 .
56	" Lingah	25 7/12	9	5	23 11 .	3 . .	26 11 .
87	" Byramah	16 3/12	9	5	23 14 .	3 . .	26 14 .
123	" Shaik Abdullah	12 3/12	9	5	21 4 .	4 . .	25 4 .
40	" Nunnoomah	25 7/12	9	5	21 10 .	4 . .	25 10 .
13	" Dawood Khan	24 6/12	9	5	31 6 .	5 8 .	36 14 .
48	2nd Duffr Bamasaib	23 5/12	9	5	21 3 .	1 . .	22 3 .
57	" Rangasamyee	23 8/12	9	5	21 3 .	1 . .	22 3 .
52	" Shaik Inabadeen	23 5/12	9	5	21 3 .	1 . .	22 3 .
53	" Syed Mowud	23 3/12	9	5	21 3 .	1 . .	22 3 .
61	" Satchmun Row	21	9	5	21 3 .	1 . .	22 3 .
66	" Abdul Saib	19 10/12	9	5	21 3 .	1 . .	22 3 .
27	" Mahomed Abdulla	28 3/12	9	2	20 10 .	1 . .	21 10 .
89	" Narrainsing	16 3/12	9	5	21 3 .	1 . .	22 3 .
		Carried Over			741 9 .	133 . .	874 9 .

Annual Roll of the Cantonment Police Force showing the amount paid by each to the Superannuation Fund. Contd.

No.	Name	Rank	Date of Entry into Police	Date of Birth as entered in Police Roll	Amount paid to the Superannuation Fund: Total of this entry	Double the Sum	Total paid to the Fund
					Brought forward	741 9 .	133 . .	874 9 .
91	Do	Mohamed Hassan	16 5/12	9 4	21 3 .	1 . .	22 3 .
43	"	Siddick Ally	26 1/12	9 3	20 13 .	1 . .	21 13 .
104	"	Abdoolah Khan	16 1/12	9 5	21 3 .	1 . .	22 3 .
105	"	Mohamed Sirwar	16 2/12	9 5	21 3 .	1 . .	22 3 .
116	"	Mogul Beg	16	9 5	20 11 6	2 . .	22 11 6
303	"	Sorgalo Khan	3 11/12	4 .	8 10 6	2 . .	10 10 6
14	1st Class	Shaik Mohideen	24 5/12	9 5	21 3 .	1 . .	22 3 .
19	"	Bungo	24 1/12	9 5	21 3 .	1 . .	22 3 .
54	"	Gunlogee	23 7/12	9 5	21 3 .	1 . .	22 3 .
59	"	Cearogee	23 5/12	9 5	21 3 .	1 . .	22 3 .
60	"	Giddah	21 1/12	9 5	21 3 .	1 . .	22 3 .
62	"	Vurah	23 5/12	9 5	21 3 .	1 . .	22 3 .
64	"	Shaik Ismalan	20 7/12	9 5	21 3 .	1 . .	22 3 .
67	"	Mohamed Jaan	20 5/12	9 4	21 . .	1 . .	22 . .
68	"	Lawkoy	20 5/12	9 5	21 3 .	1 . .	22 3 .
71	"	Syed Cauder	19 5/12	9 5	21 3 .	1 . .	22 3 .
76	"	Candasamy	17 10/12	9 5	21 3 .	1 . .	22 3 .
79	"	Achoney	17 6/12	9 5	21 3 .	1 . .	22 3 .
81	"	Shaik Sayer	16 7/12	9 5	21 3 .	1 . .	22 3 .
82	"	Abdul Red	16 7/12	9 5	21 3 .	1 . .	22 3 .
83	"	Nawaz Khan	16 5/12	9 5	21 3 .	1 . .	22 3 .
109	"	Mastyburney	16 3/12	9 5	21 3 .	1 . .	22 3 .
112	"	Boodeen Saib	16 1/12	9 5	21 3 .	1 . .	22 3 .
114	"	Syd Cauder	16 1/12	9 5	20 11 6	2 . .	22 11 6
115	"	Mohamed Sayyed	16 2/12	9 5	20 11 6	2 . .	22 11 6
117	"	Sayroyen	16 5/12	9 5	20 11 6	2 . .	22 11 6
		Carried over			1277 7 6	164 . .	1441 7 6

Nominal Roll of the Cantonment Police Force showing Amount paid by each to the Superannuation Fund — Continued —

160

No.	Name	Length of Service in the Police		Years Complete for which paid to Fund		Amount paid to the Superannuation Fund: Total of the subscriptions			Donations			Total paid to Fund		
	Brought forward					127	7	6	164	"	"	1441	7	6
120	1st Class Varasawmy	12	2/12	9	2	20	11	6	2	"	"	22	11	6
121	" Seebaryah	12	2/12	9	4	20	4	6	2	"	"	22	4	6
131	" Veyaparayan	12	2/12	9	5	20	4	"	2	"	"	22	4	"
132	" Saida Sahib	15	2/12	9	6	20	13	"	2	"	"	22	13	"
134	" Mohamed Yacoob	16	1/12	9	5	20	3	6	2	"	"	22	3	6
143	" Syed Hoosain	31	11/12	9	5	21	3	"	1	"	"	22	3	"
144	" Ah Chong	9	8/12	9	5	20	"	"	2	"	"	22	"	"
145	" Shurmuka	9	1/12	9	5	20	"	"	2	"	"	22	"	"
146	" Ramen	23	8/12	9	5	21	3	"	1	"	"	22	3	"
149	" Mohamed Hoosain	8	5/12	8	3	17	11	6	2	"	"	19	11	6
150	" Fackrooddeen	8	5/12	8	3	17	11	6	2	"	"	19	11	6
2	" Ramen	7	5/12	7	5	16	2	6	2	"	"	18	2	6
3	" Sulemon Sing	7	5/12	7	5	16	1	"	2	"	"	18	1	"
4	" Nagamah	7	5/12	7	5	16	"	6	2	"	"	18	"	6
5	" Ramdaspanny	7	5/12	7	5	15	15	10	2	"	"	17	10	"
6	" Mohamed Khan	7	4/12	7	4	15	5	"	2	"	"	17	5	"
7	" Krishnapah	7	2/12	7	1	16	8	"	2	"	"	18	8	"
7	" Abdool Rymon	7	—	6	11	15	1	"	2	"	"	17	1	"
7	" Stan. P. Cullen	7	—	6	10	14	14	"	2	"	"	16	14	"
7	" Nauder Bux	7		6	11	15	1	"	2	"	"	17	1	"
1	" Ramasawmy	7		6	11	14	1	"	2	"	"	16	1	"
3	" Govindoo	6	10/12	6	4	14	12	"	2	"	"	16	12	"
24	" Canthamay a	6	5/12	6	4	13	15	6	2	"	"	15	15	6
2	" Chamay a	6	5/12	6	4	13	15	6	2	"	"	15	15	6
1	" Mohamed Hoosain	6	5/12	6	4	13	14	6	2	"	"	15	14	6
3	" Syed Ayder	8	4/12	8	3	17	6	6	2	"	"	19	6	6
	Carried over					1727	4	"	214	"	"	1941	4	"

Nominal Roll of the Cantonment Police Force showing the Amount drawn by each of the Superannuation Fund. Continued

No.	Ranks and Names	Monthly Pay	Amount of Subscription	Total amount paid to the Superannuation Fund: Total of the subscriptions	Donation	Total paid to the Fund
	Brought forward			1727 4 a	214 a a	1941 4 a
35	1st Peon Bajadeen Saib	20 7/12	9 2	19 3 a	2 a a	21 3 a
194	" Moonyapha	15 8/12	- -	- - -	- - -	- -
199	" Seraje Khan	16 8/12	9 5	14 7 6	2 a a	21 7 6
201	" Govindoo	6 2/12	6 1	13 3 6	2 a a	15 3 6
248	" Vempiah Row	7	7 a a	14 2 a	2 a a	16 2 a
200	" Purmal	6 3/12	6 1	13 2 6	2 a a	15 2 6
190	" Hoossain Khan	7 1/12	6 9	14 5 6	2 a a	16 5 6
191	" Mungah	7	6 11	14 11 6	2 a a	16 11 6
192	" Ramojie Row	7	6 11	14 11 6	2 a a	16 11 6
207	" Simmayah	7	5 10	12 9 6	2 a a	14 9 6
	"					

221	"	Abdul Khader	5 9/12	5	8	12	4 a	2	a a	14	4 a
219	"	Venkatramma	5 9/12	5	8	12	3 6	2	a a	14	3 6
285	"	Shaik Boodeen	5 9/12	5	8	12	2 a	2	a a	14	2 a
236	"	Simpiah	5 9/12	5	8	12	2 a	2	a a	14	2 a
238	"	Moolagah Khan	5 9/12	5	7	11	15 a	2	a a	13	15 a
242	"	Mahomed Hyath	5 7/12	5	6	11	12 6	2	a a	13	12 6
243	"	Mahomed Hossain	5 6/12	5	5	11	9 6	2	a a	13	9 6
249	"	Singamah	5 4/12	5	3	11	4 a	2	a a	13	4 a
250	"	Venkatrammah	5 2/12	5	1	10	15 6	2	a a	12	15 6
252	"	Veerasuig	5 2/12	5	1	10	15 6	2	a a	12	15 6
256	"	Ishmail Khan	5	4	11	10	10 6	2	a a	12	10 a
262	"	Ummah	4 11/12	4	10	10	7 6	2	a a	12	7 6
267	"	Mahomed Saib	4 10/12	4	9	10	5 a	2	a a	12	5 a
274	"	Syed Mooden	4 10/12	4	9	10	3 6	2	a a	12	3 6
277	"	Boodeen Saib	4 9/12	4	8	10	1 a	2	a a	12	1 a
280	"	Mahomed Ebrahim	4 8/12	4	6	9	11 a	2	a a	11	11 a
281	"	Seyladeen	4 8/12	4	7	9	14 a	2	a a	11	14 a
		Carried over				2064	6 a	268	a a	2332	6 a

Nominal Roll of the Cantonment Police Force &c

the amount paid by Each to the Superannuation Fund. &c

No.	Names	Length of Service in the Police	Wages	Amount paid to this Superannuation Fund: Total of his subscriptions	Donation thereto	Total he would have paid
	Brought Forward			2064 6 "	268 - -	2332 6 "
285	1st Peon Ramasawmy	4 8/12	4 7	9 14 "	2 " "	11 14
286	" Nurasimmah	4 7/12	4 5	9 8 6	2 " "	11 8 6
282	" Jonyah	4 7/12	4 7	9 8 6	2 " "	11 13 6
295	" Hoossan Saib	4 5/12	4 4	9 6 "	2 " "	11 6 "
296	" Syed Akbar	4 5/12	4 4	9 5 6	2 " "	11 5 6
297	" Bermadon	4 5/12	4 4	9 5 6	2 " "	11 5 6
75	" Rachomedsophy	17 10/12	9 5	21 3 "	1 " "	22 3 "
272	" Appiah	4 9/12	4 8	9 5 "	2 " "	11 5 "
301	" Allahadeen	4 5/12	4 2	9 " "	2 " "	11 " "
302	" Dada Saib	4 5/12	4 2	9 " "	2 " "	11 " "
303	" Secunder Khan	4 5/12	4 2	9 " "	2 " "	11 " "
18	" Sreeramulloo	21 11/12	9 2	21 6 "	0 8 "	21 14 "
306	" Esoof Khan	4 2/12	4 0	8 10 6	2 " "	10 10 6
87	" Mustan Khan	20 11/12	9 5	21 3 "	1 " "	22 3 "
7	" Moonia pah	4 2/12	4 "	8 10 6	2 " "	10 10 6
8	" Mooneasawmy	4 2/12	4 "	8 10 6	2 " "	10 10 6
1	" Shaik Moideen	4 2/12	4 "	8 10 "	2 " "	10 10 "
12	" Syed Hoosain	4 2/12	3 11	8 6 6	2 " "	10 6 6
78	" Rachomed Jassim	17 10/12	9 4	21 " "	1 " "	22 " "
0	" Rahomed Jassim	4 2/12	4 "	8 7 "	2 " "	10 7 "
7	" Gethanayalu	1 "	3 9	7 8 6	2 " "	9 8 6
9	" Rahomed Hayath	4 "	3 9	7 12 6	2 " "	9 12 6
3	" Boojangrow	20 4/12	9 5	21 3 "	1 " "	22 3 "
1	" Lookoojee Row	3 11/12	3 4	10 5 6	2 " "	12 5 6
16	" Runjah	3 9/12	3 8	7 1 6	2 " "	9 1 6
7	" Ramjee Row	3 9/12	3 6	6 11 "	2 " "	8 11 "
21	" Addamah	2/12	" 8	1 4 6	2 " "	3 4 6
46	" Veerasawmy	3/12	" 1	" 3 "	1 " "	1 3 "
	Carried out			2357 3 6	323 8 "	2680 11 6

6.

Annual Roll of the Civil Service

Amount paid by each to the Superannuation

13

No.	Rank	Name of Servant	Length of Service in Years	Months	Annual Salary	Amount paid to the Superannuation Fund		Total of his Subscriptions		Donation out of the Fund		Total Fund to the Fund		
		Brought forward						235	3 6	323	8	2688	11	6
467	1st Class	Shaik Hamed	8/12		1		3		1		1	3		
357	"	Shaik Madar Saib	3 7/12	3	5	6			2		8			
393	"	Moonesapah	2 11/12	2	9	6	3		2		7	3		
394	"	Moonesadoo	2 11/12	2	9	6	3		2		7	3		
428	"	Moonesawmy	9/12		8	1	4	6	2		3	4	6	
425	"	Bowanee Sing	9/12		8	1	4	6	2		3	4	6	
457	"	Bojing Row	3/12		2		5	6	2		2	5	6	
461	"	Guggerkaick	3/12		2		5	6	2		2	5	6	
396	"	Munnie Sing	2 11/12	2	9	6	3		2		7	3		
452	"	Danamunthoo	8/12		8	1	4	6	2		3	4	6	
807	2d Class	Venkatasawmy	3 8/12	3	7	6	11	6	1		7	11	6	
		~~Mudapa Nair~~	~~4/12~~		~~8~~	~~1~~			~~1~~			~~2~~	~~4~~	
412		Mahomed Cassim	9/12		8	1	4		1			2	4	
414	"	Audumah Khan	9/12		8	1	4		1			2	4	
415	"	Mahomed Khan	9/12		8	1	4		1			2	4	
416	"	Cumsiah	9/12		8	1	4		1			2	4	
418	"	Mahomed Saib	9/12		8	1	4		1			2	4	
419	"	Pir Saib	9/12		8	1	4		1			2	4	
422	"	Cowent Row	9/12		8	1	4		1			2	4	
426	"	Moonesawmy Alias Narriasawmy	9/12		8	1	4		1			2	4	
427	"	Mahomed Ebrahim	9/12		8	1	4		1			2	4	
428	"	Hossain Khan	9/12		8	1	4		1			2	4	
351		Mahomed Saib	9/12		8	1	4		1			2	4	
		Mahomed Sheriff	9/12		8	1	4		1			2	4	
		Mahomed Khan	9/12		8	1	4		1			2	4	
		Syed Hossain	9/12		8	1	4		1			2	4	
		Ali Ally	9/12		8	1	4		1			2	4	
		Danamunthoo	9/12		8	1	4		1			2	4	
		Pentajee Row	9/12		8	1	4		1					
		Carried forward												

Nominal Roll of the Garrison now at Selaqui Fort showing the amount paid by each to the Superannuation Fund. Continued

									Amount paid to the Superannuation Fund								
									Total of his Subscription			Donation			Total paid to the Fund		
									235	3	6	323	8	-	2688	11	6
		Brought forward															
467	1st Risr	Malik Nomed	8/12		1					3		1			1	3	
357	"	Malik Inadar	3 7/12	3	5		6			7		2			8	7	
393	"	Inoonapah	2 11/12	2	9		6			3		2			7	3	
394	"	Inoonagadoo	2 11/12	2	9		6			5		2			7	3	
428	"	Inoonasawmy	9/12		8		1		1	6		2			3	4	6
425	"	Bowanee Sing	9/12		8		1		4	5		2			3	4	6
457	"	Bojing Row	3/12		2				5	6		2			2	5	6
461	"	Guggerkaick	3/12		2				6	6		2			2	5	6
396	"	Munnie Sing	2 11/12	2	9		6			3		2			1	3	
3	"	Bandanunthoo	8/12		8		1		4	6		2			3	4	6
2	2nd Risr	Venkatasawmy	3 8/12	3	7		6		11	6		1			7	11	6
~~1~~	~~"~~	~~Mahomed Hosein~~	~~9/12~~		~~8~~		~~1~~										
		Mahomed Hosein	9/12		8		1		4	11		1			2	4	
1	"	Sadum Khan	9/12		8		1		4	11		1			2	4	
5	"	Mahomed Khan	9/12		8		1		4	11		1			2	4	
1	"	Cumrah	9/12		8		1		4	11		1			2	4	
8	"	Mahomed Saib	9/12		8		1		4	11		1			2	4	
1	"	Pur Saib	9/12		8		1		4	11		1			2	4	
2	"	Ewemt Row	9/12		8		1		4	11		1			2	4	
1	"	Bronnessawmy alias Narrisawmy	9/12		8		1		4	11		1			2	4	
27	"	Mahomed Ebrahim	9/12		8		1		4	11		1			2	4	
28	"	Hossain Khan	9/12		8		1		4	11		1			2	4	
35	"	Mahomed Saib	9/12		8		1		4	11		1			2	4	
36	"	Nomed Sheriff	9/12		8		1		4	11		1			2	4	
37	"	Chand Khan	9/12		8		1		4	11		1			2	4	
40	"	Syed Hossain	9/12		8		1		4	11		1			2	4	
41	"	Fuzzle Ally	9/12		8		1		4	11		1			2	4	
142	"	Annamunthoo	9/12		8		1		4	11		1			2	4	
43	"	Sintajee Row	9/12		8		1		4	11		1			2	4	
		Carried over							2413	2	6	361	8	-	2774	10	6

Nominal Roll of the Contingent Police Force showing the Amount paid by each to the Superannuation Fund. Continued

No.	Ranks & Names	Rate of Pay per Month	Amount to be paid to the Superannuation Fund. Total of his Subscriptions to date	Donation of 4%	Total to be paid to the Fund
	Brought forward		2413 2 6	361 8 "	2774 10 6
449	2nd Peon Moonapah	9/12 " 8	1 4 "	1 " "	2 4 "
450	" Kushroyee	9/12 " 8	1 4 "	1 " "	2 4 "
451	" Abdul Khader	9/12 " 8	1 4 "	1 " "	2 4 "
453	" Govindoo Row	7/12 " 6	" 15 "	1 " "	1 15 "
456	" Entehmaik	6/12 " 5	" 12 6	1 " "	1 5 6
458	" Syed Jullal	4/12 " 2	" 6 "	1 " "	1 5 "
459	" Ebrahim Khan	4/12 " 2	" 5 "	1 " "	1 5 "
104	" Nagapah	12 2/12 9	5 20 1 6	2 " "	22 1 6
	Mahomed Essoof	9/12 " 8	1 4 "	2 " "	3 4 "
	Lalla Meah	3 9/12 3	8 7 1 6	2 " "	9 " "
	[illegible]	6 2/12 5	0 12 5 "	2 " "	[illegible]
	[illegible]	16 2/12 7	2 2 0 10 "	1 " "	2 [illegible]
			2480 8 "	377 8 "	2858 " "
	Approximate of Moonapah Omitted		20 13 "	1 " "	21 13 "
	Total		2501 5 "	378 8 "	2879 13 "

Sd/ Superintendent of Police

Sd/

Sd/

Extract from the Register of Pension Certificate, showing Amount now Payable to the Pensioners of the Police Establishment Bangalore Cantonments

A

Number of Certificate	Names	Rank	Period of Service Years	Months	Age Years	Months	Caste	Pensioned From what date	Why recommended	Amount per month Rupees	As	Ps	Remarks
1	Reddy	1st Class Duffadar	35	"	65	"	Yellumalee	6th Augt 1858	Old and unfit for duty	4	14	4	
4	Jacoob Khan	do Jemadar	26	2	57	"	Mooreman	do	Blind and unfit for duty	2	9	9	
6	Mahomed Issoff	do	29	9	62	"	Moorman	do	Old do do	2	9	9	
7	Meeraja Ally	do	25	1	55	"	do	do	Not quite unfit yet	2	9	9	
9	Emanudeen	do	23	4	63	"	do	do	do	1	11	10	
10	Cossim Beg	do Duffadar	39	2	64	"	do	3d March 1860	Unfit from old age & for active duty	5	4	"	
11	Cheema Roya	do Jemadar	25	8 25/30	50	"	Capuadoo	1st Oct 1860	Unfit for service sight permanently injured by old disease of eyes	2	13	2	
12	Rasool Khan	do Duffadar	30	10	58	"	Mooreman	5th April 1861	Old and debilitated appears to be unfit for service	4	9	9	
13	Ahmed Khan	do do	29	2	58	"	do	1st January 1862	Unfit for further service	5	4	"	
14	Goolam Ally	do do	36	11 7/30	57	"	do	do	do	4	1	5	
										36	7	9	

Number & Certificate	Names	Rank	Services Years	Services Months	Age Years	Age Months	Caste	From what date	Why recommended	Amount per month Rs	as.	p.	Remarks
										36	7	9	
16	Kundojee Rao	1st Class Peon	21	4 26/30	65	"	Maratta	1st Feby 1862	Unfit for further Service	2	"	"	
17	Sooba Rao	Lance Duffadar	24	7 2/30	54	"	do	do	Constitution impaired from Scorbutic Syphilis unfit for service	3	"	"	
18	Abdool Khaur	Dafadar	28	11	66	"	Moreman	1st April 1862	Unfit for active Service	5	10	1	
19	Jumna Roya	1st Class Duffadar	18	8	60	"	Hedizah	do	do	3	8	"	
20	Venkut Rama	do	28	3	55	"	Jointo Gollawar	do	Unfit for further Service	4	13	8	
21	Assparoo	do	29	5	"	"	Gollawar	do	do	3	2	9	
22	Sirdar Muntaja	Lance Duffadar	27	"	55	"	Moreman	do	do	2	15	7	
23	Siad Meer	do	26	9	49	"	do	do	do	2	15	7	
24	Shaik Ally	1st Class Peon	16	4	40	"	do	1st Sept 1862	Completely incapacitated for the performance of duty from Old age	2	"	"	
25	Krishtappa	do Duffadar	20	2	50	"	Bulajaw	17th Nov 1862	Discharged after good Service of 20 years	2	9	9	
27	Meera Saib	do Peon	21	5	59	"	Moreman	1st April 1863	do	2	"	"	
29	Giddah	do	28	10	60	"	Coorabar	13th Feby 1863	Advanced infirmities unfit for the active duties of Policeman	3	6	4	
30	Munnaji	do	22	5	54	"	Maratta	5th do	do	2	"	"	
31	Lukshamun Rao	1st do Duffadar	30	7 1/2	58	"	do	1st Feby 1855	Unfit for further Service	5	4	11	
32	Shaik Emam	do	32	3	55	"	Moreman	do	do	4	15	3	

33	Chandrandeen	1st	do	do	32	5	58	"	do	do	do	4	1	10
34	Shaik Meera	"	do	do	31	10 1/2	60	"	do	do	do	4	1	"
35	Mulla	"	do	Jeem	16	5 25/30	47	"	Bestaul	do	do	3	"	"
36	Nanchinna	"	do	do	16	4 5/30	38	"	Jelugur Palajiar	do	do	3	"	"
											Total Rs	101	6	6

Bangalore
Police Office
15th January 1866

Illegible

Illegible

Supt of Police

These men have received their pensions up to 15th August 1866 inclusive and have since died.

Illegible

A Police

Illegible

Bangalore Cantonment
Police Superannuation Fund

Visit of Pensioners as
they stood on
31st December 1866.

48

Copy sent to Govt. Secy
H. D. in his Lett. No. 719
dated 23rd March 1867.

Nominal Roll of Men considered unfit for transfer to a new Force

47

General Number	Rank	Name	Period of Service: Prior to 1857 & 8 Years the Fund was established	Period of Service: Since 1857 & 8 Subscribed to the Fund	Period of Service: Total of Service	Total Monthly Allowance to the Fund	Present Age	Remarks
11	1st Duffr	Ryder Khan	23 3/4	9 1/4	33	38 1 9	58	
24	do	Mahomed Khan	22 3/4	9 1/4	32	33 8 "	55	
29	"	Jhungher Khan	9 3/4	9 1/4	18 1/2	33 12 "	55	
33	"	Shaik Sillamon	16 3/4	9 1/4	26	30 5 "	55	
34	"	Mahomed Imstan	16 3/4	9 1/4	26	30 8 9	52	
38	2d do	Bumajee Row	17 3/4	9 1/4	27	26 15 "	52	
42	"	Byrarajoo	15 3/4	9 1/4	25	26 2 "	55	
56	"	Lingah	30 3/4	9 1/4	40	26 11 "	55	
40	"	Ramoomeah	15 3/4	9 1/4	25	25 10 "	55	
13	"	Dawood Khan	14 3/4	9 1/4	24	36 14 "	55	
53	Lt Duffr	Syed Ahmed	13 3/4	9 1/4	23	22 3 "	52	
61	"	Lutchmana	11 3/4	9 1/4	21	22 3 "	52	
66	"	Akbur Saib	9 3/4	9 1/4	19	22 3 "	65	
27	"	Mahomed Abdulla	18 3/4	9 1/4	28	21 10 "	48	
43	"	Siddeek Ally	15 3/4	9 1/4	25	21 13 "	55	
104	"	Hoossain Khan	6 3/4	9 1/4	16	22 3 "	50	
49	1st Peon	Shaik Mooden	14 3/4	9 1/4	24	22 3 "	50	
44	"	Byrojee	14 3/4	9 1/4	24	22 3 "	50	
54	"	Ambajee	13 3/4	9 1/4	23	22 3 "	45	
59	"	Peerajee	13 3/4	9 1/4	23	22 3 "	50	
60	"	Giddah	11 3/4	9 1/4	21	22 3 "	50	
62	"	Verah	13 3/4	9 1/4	23	22 3 "	50	
71	"	Syed Khader	9 3/4	9 1/4	19	22 3 "	50	
76	"	Condapah	7 3/4	9 1/4	17	22 3 "	55	
81	"	Shaik Ryder	6 3/4	9 1/4	16	22 3 "	52	
118	"	Mahomed Sazil	4 3/4	9 1/4	14	22 11 6	50	
119	"	Byrojee	4 3/4	9 1/4	14	22 11 6	50	
131	"	Vigarungum	3 3/4	9 1/4	12	22 4 "	48	
145	"	Syed Hoossain	21 3/4	9 1/4	31	22 3 "	55	
145	"	Shippamah	"	9 1/4	9	22 " "	45	
146	"	Ramjee	13 3/4	9 1/4	23	22 3 "	50	
35	"	Bordu Saib	13 3/4	9 1/4	23	21 3 "	50	
194	"	Irovneapah	5 3/4	9 1/4	15	21 13 "	50	
207	"	Thimmarya	"	9 1/4	7	14 9 6	45	
210	"	Venkatramo	"	9 1/4	5	14 7 6	48	
250	"	Venkatrama	"	9 1/4	6	12 15 6	50	
75	"	Mahomed Saphy	7 3/4	9 1/4	17	22 3 "	48	
18	"	Ramanumthoo	11 3/4	9 1/4	21	27 14 "	50	
78	"	Mahomed Cassim	7 3/4	9 1/4	17	22 " "	50	
39.						931 8 "		

(True extract)

Superintendent
of Police

Finance 1867. No 7197
From 115

50

To The Secretary to the Govt of India
Home Dept Fort William

Dated 23 March

Despatched "

Received "

No. 1

No. 2

No.

Enclosures No. 3

General No 7197 } 1866–67.
Finance No 115 }

Submits for consideration and orders a Report on the Police Preservation Fund established for the Government of Bangalore in the 184

Copy to Mr. Macpherson 3/2/68

Mysore Commissioner's Office
Bangalore 23rd March 1867.

From The Officiating Secretary to Government

To

The Secretary to the Government of India
Home (Foreign) Department
Calcutta

Sir

I have the honor to submit for the consideration and orders of His Excellency the Viceroy and Governor General in Council the circumstances connected with the Police Superannuation Fund which was established for the Cantonment of Bangalore in 1855 the income of which, owing to the causes hereinafter stated, has become insufficient to defray the existing pensions on its roll. The correspondence on the subject has taken place between my office and the local authorities with which it is unnecessary to trouble the Hon'ble Secretary I will therefore confine myself to a resumé of the more important facts

2. The fund was formed with the object of paying the pensions or compassionate allowances of worn out men belonging to the Cantonment Police Force, and the rules laid down in Section 17. 18 of Act (19/56) for monthly subscription of 6 annas per rupee from the pay of each man, with donations on Enlistment and promotion not provided in the Act for the purposes of the fund, & also by fines &c from the pay of the men entered Police as well as fines from Darogahs

---

Finance No. 115 } 1866/67.

General No. 7197

From Deputy Accountant General Report Branch, to Deputy Accountant General Bengal, No. 180 dated 16th March 1867. All viewed in Secy office

From Superintendent of Police to Deputy Accountant General Report Branch, No. 180 dated 16th February 1867.

From Superintendent Amrapoor & Mr. Sub Assistant Commissioner Gooty dated 15th October 66 and No. 1363 dated 19th January 67. Enclosing reports from Captain Inglis dated 1st February 67. Enclosing reports from Captain Inglis dated 1st February 67.

For the facts stated in this report

~~assets~~ and the proceeds of sales
of clothes were authorized to be credited
to the fund.

Pensions were then granted from time to time to worn out men from the assets of the fund from time to time according to length of service with reference to the period for which they ~~Pensions~~ had subscribed to the fund, the act itself lays down certain periods of service, but as a condition for the grant of pensions ~~varies~~ as to period of subscription, and practice thus arising appears to have been the primary cause of the present failure ~~exact inadequacy of the assets to meet existing pensions~~ —

The fund appears however to have been so far solvent as to meet its engagements up to August 1861 from which period its average income has not exceeded Rs 5-9 per month, while the pensions payable are Rs 101-6-6 At the time that the fund has a sum of Rs 3000 invested in ~~per cent~~ Government securities, the interest of which is carried to its credit, but the current income from this, and all other sources being only about one half the amount of present pensions it is clear that the fund is approaching insolvency Under these circumstances, Superintendent of Police has pressed upon my attention the expediency of abolishing the fund more especially with reference to the contemplated introduction of a new Police force with a new fund, under the terms of act V. of 1864 The proposals which I venture beg to submit are the following

That men of good character now in the fund, and unfit for further

53

Under the Pensions Rules.

service shall be discharged with ~~the option of receiving back their~~ a refund of their Subscriptions and donations, and a gratuity according to length of service, or to forfeit their Subscriptions and donations and receiving in lieu pensions they were led to expect, that is for 16 years service one third, and for 24 years service half their average pay for the past 5 years, such pension being payable by the Imperial Government. In the latter case, the amount of Subscription & donations ~~appropriated~~ to date £931.8. will be transferred from the fund to the credit of Government. ~~The amount to appropriated to date £931.8.~~ It is true that Section XVIII of the Act under which the fund was formed provides that "nothing in that Section shall be construed to entitle any member of the Police force absolutely to any ~~Superannuation pension or to pension~~ him being dismissed without Superannuation pension," but on the other hand, the Government having thus recognized officers demanded the Subscription of the men on the ~~supposed~~ condition of giving them pensions from the fund after specified period of service I submit that the Subscribers ~~who have completed with their conditions~~ ~~of the contract~~ are fairly entitled to the proposed option. It is believed that many of them will prefer a return of Subscription with a gratuity to a small pension ~~for the remainder~~ of their. Of the 39 men whom the Superintendent of Police reports as unfit to, are of the ages of 45 & 50 the remaining 33 being between 50, & 58. Years of age - a roll is enclosed

The second proposal is that

~~men~~ who are deemed fit for Enlistment in the new Police ~~shall~~ be offered service in it, with ~~and~~ a refund of past Subscriptions — but if they prefer it, these Subscriptions will be carried to the new Superannuation fund, and the men ~~become entitled~~ allowed to reckon the periods of such Subscriptions towards a proportion pension on the conditions of the new fund ~~which is to be framed under the Provisions of Act 5 of 61~~.

529

The ~~amount of~~ Subscriptions which have accumulated from the men ~~now~~ fit for Enlistment in the new Police, amount to Rs. 1940 ~~and form part of the sum invested~~ in ~~Govt~~ Government Securities.

III. After appropriating the invested capital of the present fund Rs. 3000, with interest in refund to the men or by credit to Government in the manner proposed in the preceding para's, I would solicit that the sanction of Government may be accorded to the payment of the Existing Pensions of 29 men aggregating Rs. 101-6-6. a list of which I enclose. The fund being a Government Institution, at least in the estimation of the Pensioners, I submit that it is just that the Government should become to them their allowances and bear the cost, taking over any available balance that may be available from the fund. Owing to the failure of the current revenue ~~of the fund~~ the Superintendent of Police has withheld their pensions since August last, but in anticipation of the sanction of Government, I have authorized him to submit a bill for the arrears to be drawn as an advance from the Treasury.

18.3.67

18/3/67

copy with enclo. by D.G. 22 as also copy of this by S.S.

Land
From 1867. No. 7253
11

To The Offg Superintendent
Nundidroog

Dated 23rd March

Dispatched.

Received.

Section

No

No

Enclosures No.

From No. 253 } 1867
No. 11 }

With reference to the letters marginally noted enclosed for information and Communication to the Superintendent of Police a copy of a letter addressed to the Govt of India on the subject of the Police Superannuation Fund

Ref. 7253
Ind. 11

57

23rd March 1867

Urgent.

To the Supt. Newmarket &c.

Sir - Will you please to
tell us Charge Num
ber Name by which Police
Off. Convicted Charles Jn
Jr. apprehended & he was
by the Supt. Police Wanga
ry & his tell the
cause of his
date the address of the
Jury & Mr. Bob of Exeter Home
Off. containing the Off.
Information
on the subject of the Police Supt
read.

In order to send
without the Supt. of Police
submit with or with the
Depth a Bill for the
Expenses of Journey from the
28th ult to 29 Decem
ber as the Supt. Journey

Ref. 7209 & 15th Oct. /66
Ref. 3390 & 19th January /67.

Ref. 7197 & 23rd March /67
115

A separate Bill sent to Pol. 101. 6. 6 Jan

Im Namen des Volkes

Urtheil und Beschluß

In Sachen des Kaufmanns Julius Hamburger zu Berlin, Klägers, Widerbeklagten und Widerklägers, Prozeßbevollmächtigter: Justizrath Dr. Wolffson hierselbst,

gegen

den Kaufmann Hermann Hamburger zu Berlin, Beklagten, Widerklägers und Widerbeklagten, Prozeßbevollmächtigter: Justizrath Dr. Wolffson hierselbst,

wegen Auflösung einer offenen Handelsgesellschaft,

hat die Zivilkammer für Handelssachen des Königlichen Landgerichts I zu Berlin in der Sitzung vom 18. Juni 1867, an welcher Theil genommen haben:

Landgerichts-Präsident Hagen,
Landgerichts-Rath Lehmann,
Handelsrichter Kaufmann Meyer,

für Recht erkannt:

Die Klage wird abgewiesen.

Die Widerklage wird dem Grunde nach für gerechtfertigt erklärt.

Die Kosten des Rechtsstreits werden gegeneinander aufgehoben.

Das Urtheil ist vorläufig vollstreckbar.

Hagen

Lehmann

Meyer

Gründe:

Die Klage ist nicht begründet, weil der Kläger nicht behauptet hat, daß er seine Einlage in die Handlung bereits zurückgezogen habe, und weil er nicht behauptet hat, daß die Handlung bereits aufgelöst sei.

Die Widerklage ist begründet, weil der Widerbeklagte seine Einlage in die Handlung bereits zurückgezogen hat, und weil die Handlung durch diesen Rückzug aufgelöst ist.

Die Kostenentscheidung beruht auf §. 67 [illegible]

Die Entscheidung über die vorläufige Vollstreckbarkeit beruht auf §. [illegible]

General No. 3472 / Finance No. 5 } 1867/68

M. C. Office 57

Bangalore 21st Sept 1867

To
The Secy to the Govt of India
Home Dept.
Simla

Sir,

I have the honor to solicit the favor of early instructions of the Govt of India on my letter No. ~~197~~ 197/115 dated the 23rd March 1867 on the subject of the Mysore Contingent Police ~~Superan~~ Superannuation Fund, as more particularly the last para viz the pensions of the men already on the pension list of the Fund ~~Com=mission to be paid in anticipation of the sanction of Govt to the proposals which I have therein advocated~~ submitted.

I have &c.

20/9/67

[signature]

1867 No 3442/65

To The Secretary to the Government of India Home Department Simla.

68

Dated the 17th December 1867

Despatched 26th December 1867

Received 2nd January 1868

Answered

Subject Sanction to early subscription on the Public Works Loan of 1867-68 Rs 7,19,700 for 2.5 per Cent. and land on the subject of the Bengal Cantonment Police Regimental Fund

Sir

I have the honor to request that the Government of India will be pleased to sanction the early subscription on the Public Works Loan of 1867-68 Rs 7,19,700 for 2.5 per Cent. and land on the subject of the Bengal Cantonment Police Regimental Fund

I have the honor to be
Sir
Your most obedient Servant
[illegible]
Secretary to the Government of India
Home Department

1
P8

on Port
Serial No 3 - 1

Jan 6 1867 No. 72
From Subordinate
To Treasury Office
Commissioner
Dated 26 December 66
Despatched 28 —
Received 8 29 —
By
Enclosures No. 2

Internal No 81112 } 1867-68.
Sew " No 70 }

Submits application from
Supt of Police for payment
of Rewards to
Informers in Counterfeiting Case.

Case

Comm. Bombay
Report Gold to send early
Bank Letter 7191 of 23 Nov
115
and 2472 of 21 Sept 67
65

B 30/a/67

No 8 - 7/12-67

Bangalore 30th Dec. 1870

Judicial Dept. No. 70

62

Bangalore Division
Superintendent's Office
Bangalore 25th Nov. 1870

To

The Secretary to the Commissioner
for the Govt. of the Territories of
H. H. the Rajah of Mysore.

Sir,

I have the honor to submit herewith a copy of my letter No. 427/74 of the 18th Ultimo, from the Superintendent of Police, bringing forward for favorable consideration the claims of the Police Pensioners to certain arrears, and I beg to request the favor of your obtaining the Commissioners instructions, as to whether a Bill may be submitted for the amount.

The statements

2. A similar payment was I find authorized in your letter No. 7253/9.11 of the 23rd March last, pending sanction from the Government of India.

3. I beg to add that I cannot find any reference

amongst

among the records of this Office to shew that the Govt
of India has sanctioned these Police superannuation
Decisions.

63

I have the honour to be,

Sir

Your most Obedient humble Servant.

Offg Superintendent

No: 4427
74

Bangalore District
Police Superintendents Office
Bangalore 18th October 1867.

To

The Superintendent of this
Mundidroog Division

Sir

I have the honor to inform
you that at a personal interview
the day before yesterday, the subject
of arrears due to certain pensioners
Police peons was submitted to the
Offg: Commissioner, who directed me,
to forward particulars of the amounts
due to them, and the assets at
disposal to pay the same. The question
of Government accepting the
responsibility of those pensions
which threatened to reduce to insolvency
the Superannuation Fund (out of which
alone the old members of the Force
have to depend) has been fully
discussed in a letter, copy of which
was received with your Official
Memo: No. 4257/149 of 27th March last,
that I need scarcely trouble you
over valuable time by recapitulating
the

the circumstances.

2 An account is enclosed marked A of the arrears due, the assets of 67-8 in arrear from the interest of 38.0.0 Rupees belonging to the Fund and in Government Paper yielding interest at nearly 5%, the only other money in this Superannuation Fund consists of the monthly subscriptions of living members & bonus claimed of course increase in exact ratio with their monthly contributions which therefore could scarcely be held available for distribution to other than themselves.

3 If the whole of the arrears cannot be at present granted, I trust that arrears for at least six months may be sanctioned, the amount of which (after taking 67-8 as an asset) will

will be Rs. 540-15

66

I have the
[signed] E.D. Gamphell
Supdt. of Police

Copy"

C. Heath
for Offg. Superintendent.

A

Statement Showing the arrears of Pension due to Superannuations.

Pensioners.

Particulars	Amount			Remarks
To pensions due No 29 Superannuations Pensioners at Rs: 101-6-6 per annum for March, April, May, June, July, August, September & October 1867 being eight months Drawn	811	4	"	
Amount of interest on this Statement Rs: Notes for the 1st half year of 1867 as per Statement attached	67	8	"	
Balance due	743	12	"	

Bangalore
18th October 1867

Copy

(sd) L.D. Campbell
Supt: of Police

6

Dor 1869: Superintendent

Statement shewing the amount of pretended claims on Govt. of Panama as per States for the 1st half year of 1867.

At what Interest	Amount of the States	Amount of Bonds	Bonds Nos.	Holders Name	Amount of Interest	Remarks.
					Rs as P	
5 1/2	5,900	1000	1 to 59	Maria Luisa Gutierrez	29	
5 1/2	4,300	1000	120 to 139	Do.	20	
5 1/2	4,300	Do.	Do.	Do.	20	
				Total Rs.	69	

Bangalore
15th October 1867

Copy

Jos. Hoffmann Lieutenant Colonel

Rec'd Ed. Campbell
Secretary to Govt.

General No. 1995 } 6/1/68
Finance No. 115

Section P.I.
File No 1
Serial No 11

H. C. Office
Bengalee 2d " 3d Oct 68

69

To The Secy to the Govt of India
Home Dept.
Calcutta.

Sir

Please the honr to solicit the favor of early orders of the Govt of India on this Office letter Nos 1995/115 of the 23rd March and 3472/65 of the 21st Sept 1867, on the subject of the Bengalee Cantonment Police Establishment. -

Please &c.
L Barwell 2/12/67
Comr.

2/12/67.

C/o D.S.

Finance

No. 4995

From 1867. 115

To The Secretary to the Govt of India
Home Department
Calcutta.

Dated 28th
Despatched 3- } December
Received

Enclosures No. 4

General No 4995 } 1867–68.
Finance No 115 }

Solicits early orders on this Office letters noted in regarding the Bangalore Cantonment Police Superannuation Fund.

Section

File No 1 1

Serial No

Finance No 601

From 1868 etc 19

To The Secretary to the Govt of India Home Dept Simla

Dated 29th April 1868

Despatched 1st May.

Received

Enclosures No.

General No 601.
Finance No 10. } 1868–69.

Public Office Letters Nos
427 of the 23rd March,
445 of the 21st April,
4995 of the 2nd Nov
115

Noted for issue

With reference
to the above receipts
to be favored with
early orders on the
subject of the Bengal
Home Establishment Police
Superannuation Fund.

4/4/68

Commissioner

No. 112

1868.

From

The Offg. Secy. to the Govt. of India

To

Foreign Department

Simla

Dated 25 June

Despatched

Received 6 July

Enclosures No.

General No. 176

No.

No.

With reference to letter 115 of 23 March 67 to the Home Dept. regarding the old superannuation fund of the Bengal Establishment, I am directed to forward copy of a Resolution and that of the Financial Department for information and guidance.

Secy. to Govt. of India

Financial Dept.

No. 2027 Copy

dated 30 May 1868

Offg. Secy. to Govt.

Under Secy. to Govt.

175

Simla
Foreign Department
Judicial
The 25th June 1868.

Resolution

Read again Letter from the Offg Commissioner of Mysore to the address of the Home Department, dated 23rd March 1867, No. 115, regarding the old ~~Superannuation Fund of the Bangalore~~ Cantonment Police.

Read Resolution from the Financial Department, dated 28th April 1868, No. 2281.

Read also Office Memorandum from Home Department, dated 5th Instant, No. 314, transferring the above papers.

His Excellency the Viceroy and Governor General in Council observes that the old Superannuation Fund of the Bangalore

Bangalore Cantonment Police being in an insolvent state, the expediency of abolishing it suggested itself to the Mysore Authorities more especially in view of the contemplated introduction of a new Police Force with a new Fund under Act V of 1861. The men who had subscribed to the old fund were accordingly divided into 2 Classes – (1) worn out men who were to be discharged – (2) men who were fit for service in the new force.

The proposals of the Commissioner of Mysore in regard to these several Classes have been disposed of by the Financial Department in their Resolution of 28th April last. That Resolution calls for no remark as regards the 2nd of these Classes, but the rule therein laid down for dealing with the Members of the 1st Class, might, in the opinion of Government, in this Department, be relaxed in their favour.

The Offg Commissioner, Mr. Saunders, proposed that the 39 men in this Class should be discharged with the option of receiving a refund of their subscriptions and donations, and a gratuity according to length of service under the gratuity Rules, or pensions according to a certain scale in lieu of such refunds and gratuities.

The Financial Department have ruled that, since the period of service of

these men as subscribers to a Police Superannuation Fund in no case exceeds 10 and thus falls short of service qualifying for pension, and since their antecedent Service as non-subscribers to a Police Superannuation Fund, gives them a claim not to a pension but a gratuity, they should now be discharged with gratuities under a given scale, but without any refund of their subscriptions. As this ruling would give to the men of this Class, (many of whom have served more than 25 – and some even more than 30 years) little if any thing more than they would have received, had they not subscribed to any fund at all, it is the opinion of His Excellency in Council that some further measure of indulgence should be shewn to them.

In addition then to the gratuities sanctioned by the Financial Department, a refund of their subscriptions and donations might with great justice be made to them. and to such of these men as have served 25 years and upwards, the option should be allowed of taking pensions under the usual rules on their aggregate service, in lieu both of gratuity and the refund

these men as subscribers to a Police Superannuation Fund in no case exceeds 10¼ years and thus falls short of service qualifying for pension, and since their antecedent Service as non-subscribers to a Police Superannuation Fund, gives them a claim not to a pension, but a gratuity, they should now be discharged with gratuities under a given Scale, but without any refund of their subscriptions. As this ruling would give to the men of this Class, (many of whom have served more than 25 – and some even more than 30 years) little if any thing more than they would have received, had they not subscribed to any fund at all, it is the opinion of His Excellency in Council that some further measure of indulgence should be shewn to them.

In addition then to the gratuities sanctioned by the Financial Department, a refund of their subscriptions and donation might with great justice be made to them and to such of these men as have served 25 years and upwards, the option should be allowed of taking pensions under the usual rules on their aggregate service, in lieu both of gratuity and the refund referred to.

The

6

The whole cost will of course be borne by the Mysore revenues.

No 176.

Ordered that, with reference to the letter cited in the preamble, copies of the foregoing Resolution, and of that recorded in the Financial Department, be forwarded to the Commissioner of Mysore for information and guidance. } Order

No 177.

Ordered also that copy of the above Resolution be sent to the Financial Department, with reference to its Resolution of 28th April last, for information and further necessary orders.

(True Extract)

C. Bullin

Offg Secretary to the Govt of India

Copy

No. 2281.

77

Government of India

Financial Department

Expenditure

Police

Fort William, the 28th April 1868.

Read the following documents regarding the old Superannuation Fund of the Cantonment Police of Bangalore, and respecting certain existing interests in it:—

Home Department Endorsement, No. 241, dated 15th May 1867.
" " " 5326 " 10th Oct —" —
" " " 1502 " 18th Dec —" —

Resolution.—The Governor General in Council observes that this reference cannot be fully disposed of except by Orders which will be issued separately on the difficult subject of the Police Superannuation Funds in British India; meanwhile, however, the following Orders are passed.

2. The thirty nine men of good character, now worn out, who are unfit for transfer to the new

new Police Force must needs be discharged. In no case does their period of service, as Subscribers to a Police Superannuation Fund, exceed 10¼ years, which period falls far short of the service qualifying for a pension. Their antecedent service, as non-Subscribers to a Police Superannuation Fund, does not count towards pension, but only towards a gratuity. The men should accordingly be discharged

From 5 and under 10 years service	3 months pay
" 10 and under 15 — " — do. —	4 — " —
" 15 and under 20 — " — do. —	5 — " —
" 20 and above	6 — " —

with gratuities on the scale noted on the margin, if the whole of their service as non-Subscribers and as Subscribers be reckoned, or upon any higher gratuity, reckoned, ~~[illegible]~~ on the period of their service as Subscribers to the old Superannuation Fund, which may be admissible under the rules of that Fund. The men being discharged for unfitness, and as being worn out, are not entitled to a refund of their Subscriptions besides a gratuity, which latter in every case, will apparently exceed the amount of their Subscriptions.

3. Men who are transferred to the new Police Force will retain the privilege of counting towards pension their service as Subscribers to the old Fund, and accordingly they should not be allowed a refund of [illegible] Subscriptions.

4. The invested capital which it was proposed to expend in the refunds that are shown to be unnecessary, is still available accordingly for meeting the payments to the existing 29 pensioners whose Stipends amount to Rs. 101-6-6 monthly, and the disbursement of those Stipends may continue accordingly from that available fund, pending separate orders on Police Superannuation Funds.

Ordered, that a Copy of this Resolution be sent to the Home Department, with the documents received from that Department, and to the Deputy Accountant General,

~~Bengal.~~

By E. N. Washington
Secretary to the Govt. of India

(True Copy)

Registrar, Foreign Dept.

4. The invested capital which it was proposed to expend in the refunds that are shown to be unnecessary, is still available accordingly for meeting the payments to the existing 29 pensioners whose stipends amount to Rs. 101-6-6 monthly, and the disbursement of those stipends may continue accordingly from that available fund, pending separate orders on Police Superannuation Funds.

Ordered, that a Copy of this Resolution be sent to the Home Department, with the documents received from that Department, and to the Deputy Accountant General,

(Sd) E. H. Lushington
Secretary to the Govt. of India

(True Copy)

Registrar, Foreign Dept.

Section 1
File No
Serial No

/Copy/

No. 1387.

80

Government of India
Financial Department
Simla the 31st July 1868.

Read again Financial Resolution No. 2281, dated 28th April 1868, regarding the old Superannuation Fund of the Cantonment Police of Bangalore, and respecting certain existing interests in it:

Read also a Resolution passed in the Foreign Department No. 177 dated 25th June 1868, modifying the orders of April 1868.

Observations.

The Gov. Genl. in Council observes that the Resolution passed in the Foreign Dept. appears to affirm that subscribers to a Police Superannuation Fund, should get at least a refund of their subscriptions on discharge in addition to gratuity, if they be not allowed a pension in lieu of these two advantages.

This principle has not been recognized hitherto. The Govt. has fixed the pay of revised Civil Constabulary at rates which will admit of compulsory not voluntary subscriptions to the Superannuation Fund,

and

and on the other hand pensions or gratuities are to be given to the "men" under certain rules. If their service in eligible grades till invaliding be long enough under those rules to warrant a pension, they will have it, if not, they receive a gratuity. The amount of the gratuity is regulated strictly by the period of service and independently of the amount of subscription.

Again. The order in the Foreign Dept. allows some of the older men in virtue of their subscription to a Superannuation Fund to count for pension all service previous to their becoming subscribers though such service was passed in grades which were not eligible to pension. This also is opposed to the rule which has been observed hitherto.

But as the cost of the decision in the Foreign Dept. will be borne by the revenues of Mysore, which are under the control of that Department, the decision should be regarded as special, and as not forming a precedent.

Ordered

8

Order.

Ordered that the foregoing Observations be sent to the Foreign Dep.t, and that a copy of the Resolution passed in the Foreign Dep.t be sent to the Dep.y Accountant General Mysore

(Sd.) R. H. Lushington
Secy to the Govt. of India

No. 220.

Copy forwarded to the Commissioner of Mysore for information, in continuation of the docket from this Office No. 176, dated 25th June last.

Charles Pickthorn

Offg Under Secretary to the
Govt. of India

Simla
Foreign Dept.
Judicial
The 6th August
1868.

NB

Enclosure No. 1

To: His Excellency the Governor-General in Council

Through Secretary of State for External Affairs

Ottawa

Sir,

I have the honour to transmit herewith a petition addressed to Your Excellency in Council by Mr. Louis Riel, praying that he may be granted a free pardon for the crime of which he was convicted in connection with the North West Rebellion of 1885.

I have the honour to be, Sir,

Your obedient servant,

(Sgd.) D. Laird

Lieutenant Governor

Dated at Battleford, N.W.T.

this 20th day of August, 1886.

Received at Ottawa

Sept. 2nd 1886

No. 2201

D 3005
584

Copy to Riel

18 August